

PROPOSED RESIDENCE FOR
MRS ADHILAKSHMI AT PLOT NO 55
IN S NO 169 SUNDER NAGAR
NANDAMBAKKAM

RP.
5-3-90

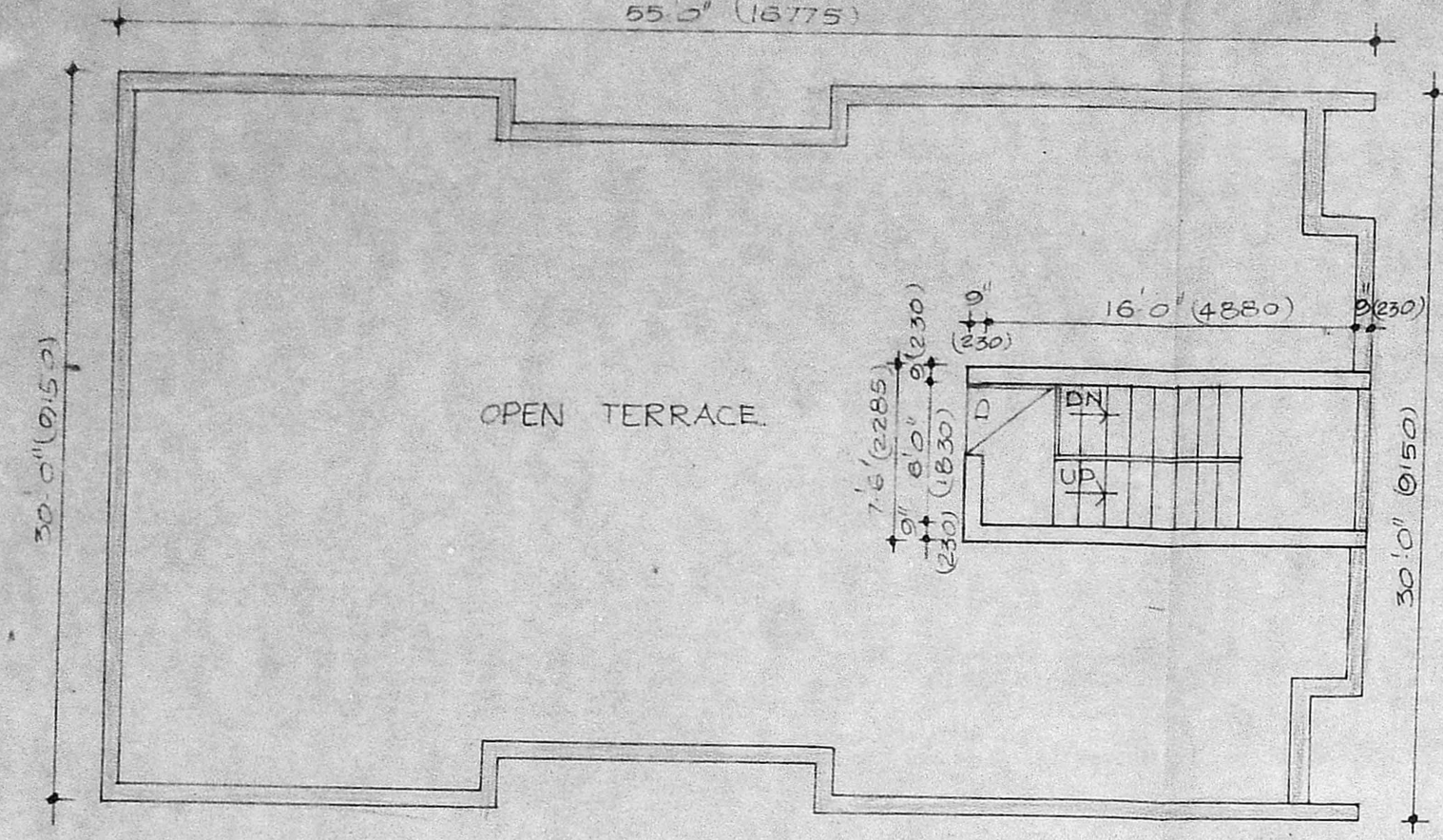

TERRACE FLOOR PLAN.

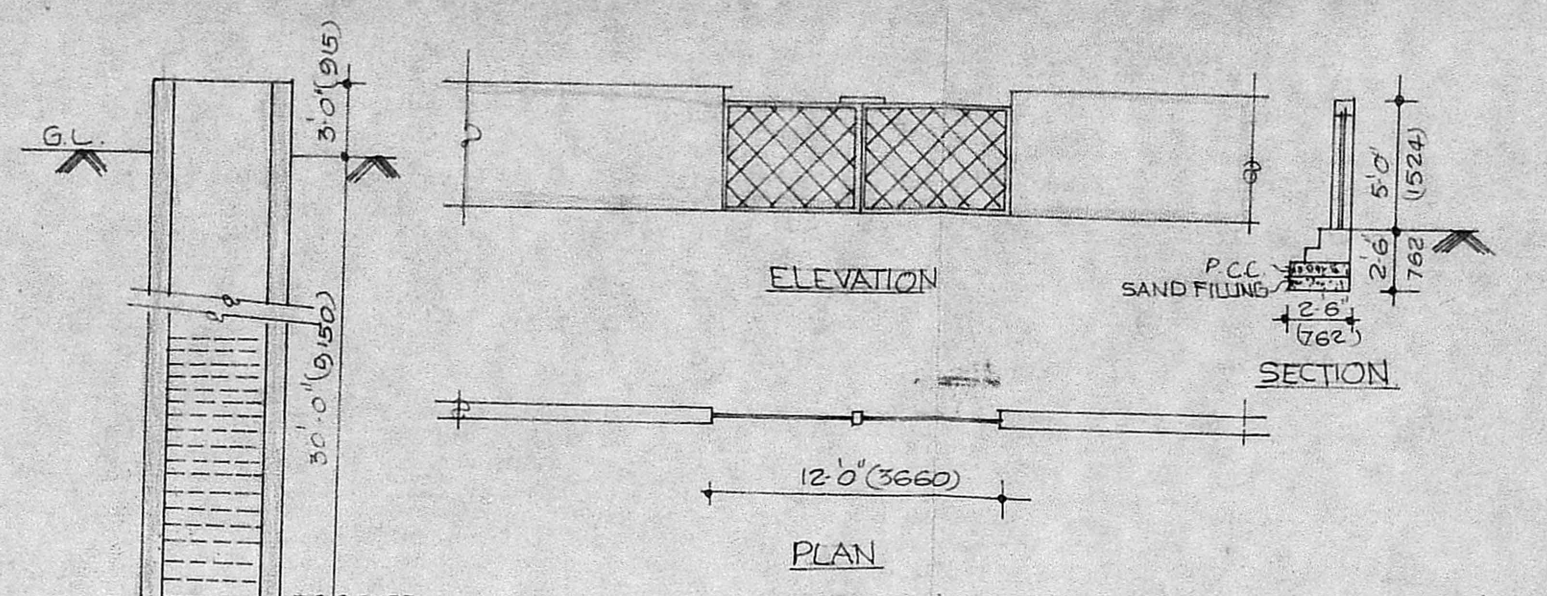

GATE & COMPOUND WALL DETAIL.

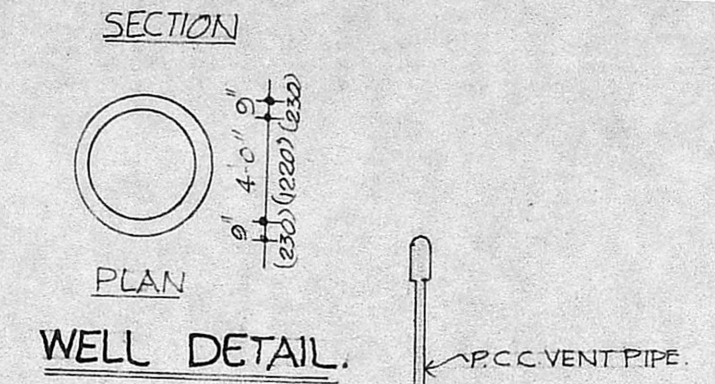

WELL DETAIL.

Building Permit No. A/246/90.
APPROVED
Subject to the conditions in
this office letter.
No. A/77/90 5-3-90
R. Vimala
FOR MEMBER SECRETARY
MADRAS METROPOLITAN
DEVELOPMENT AUTHORITY

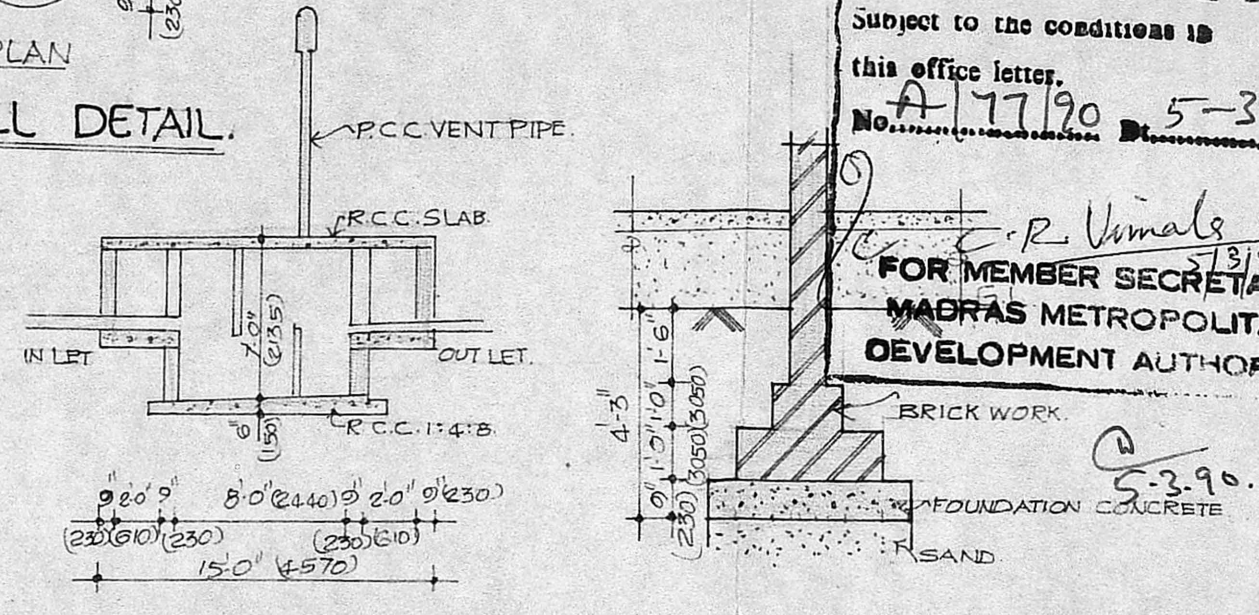

FOUNDATION DETAIL.



SEPTIC TANK DETAIL.

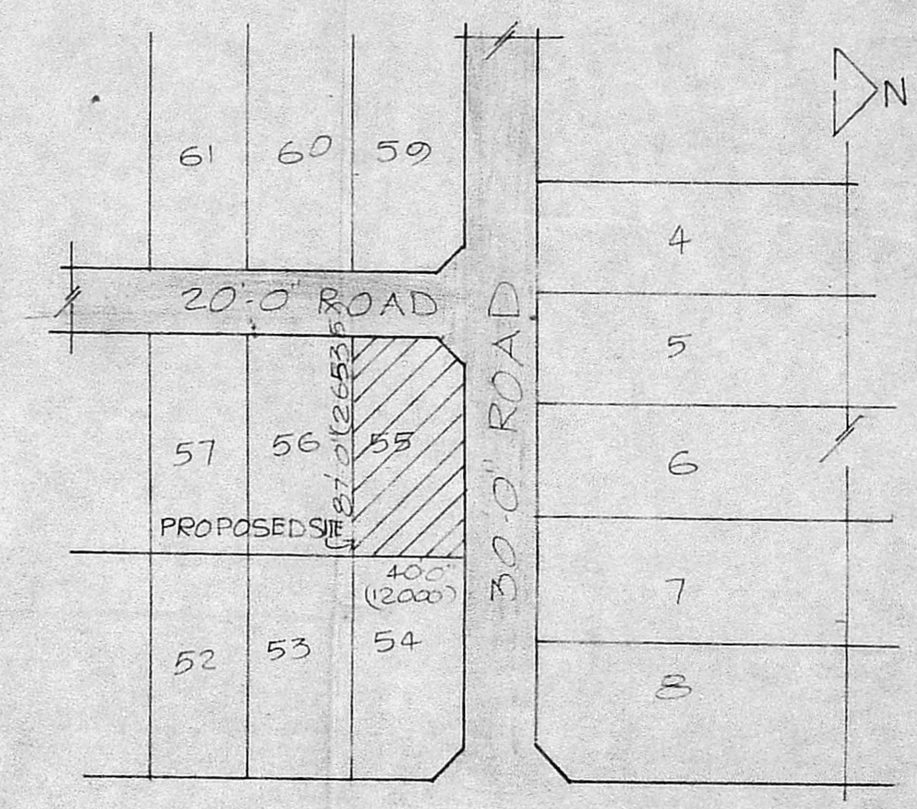

KEY PLAN. NOT TO SCALE

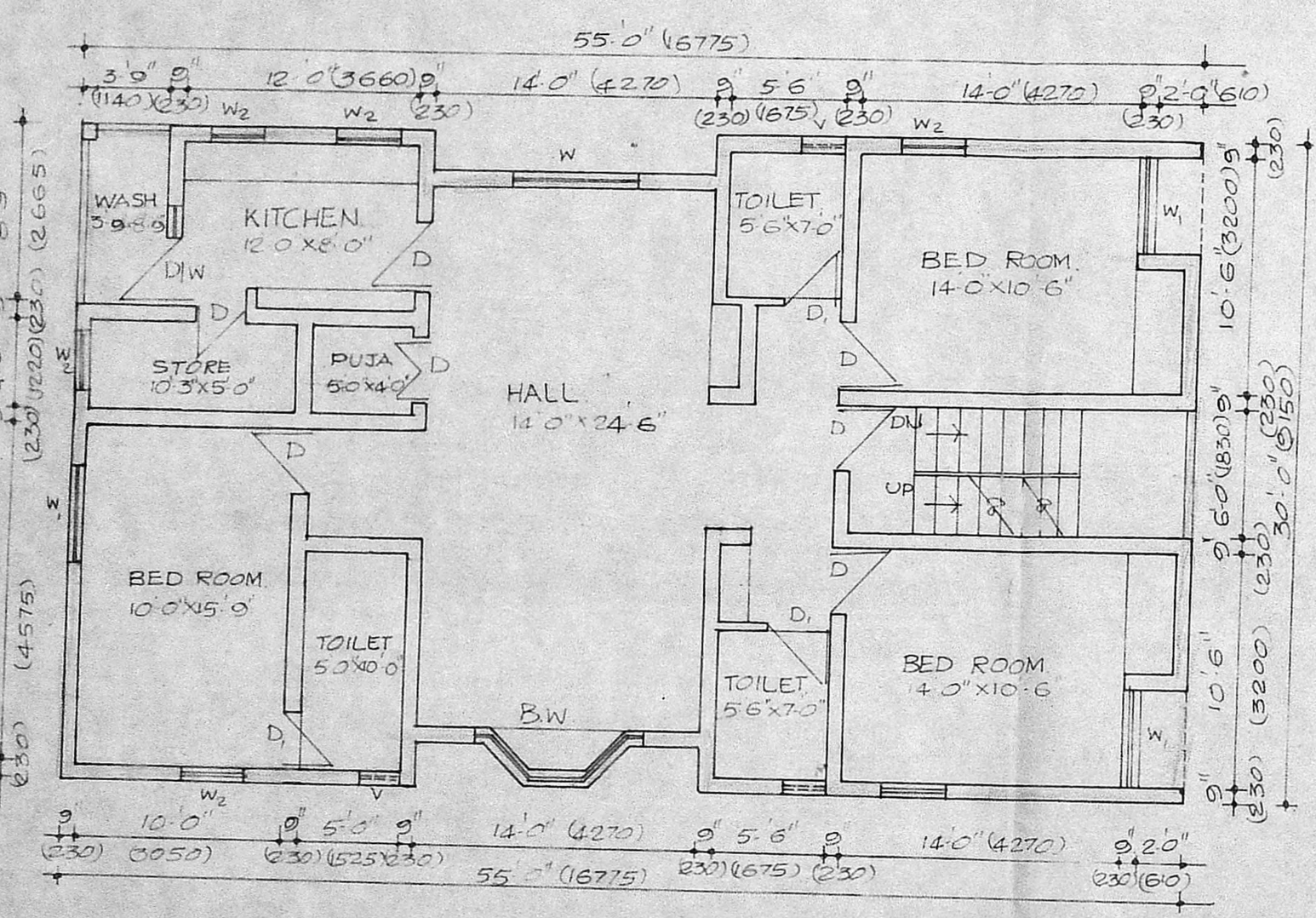

FIRST FLOOR PLAN.

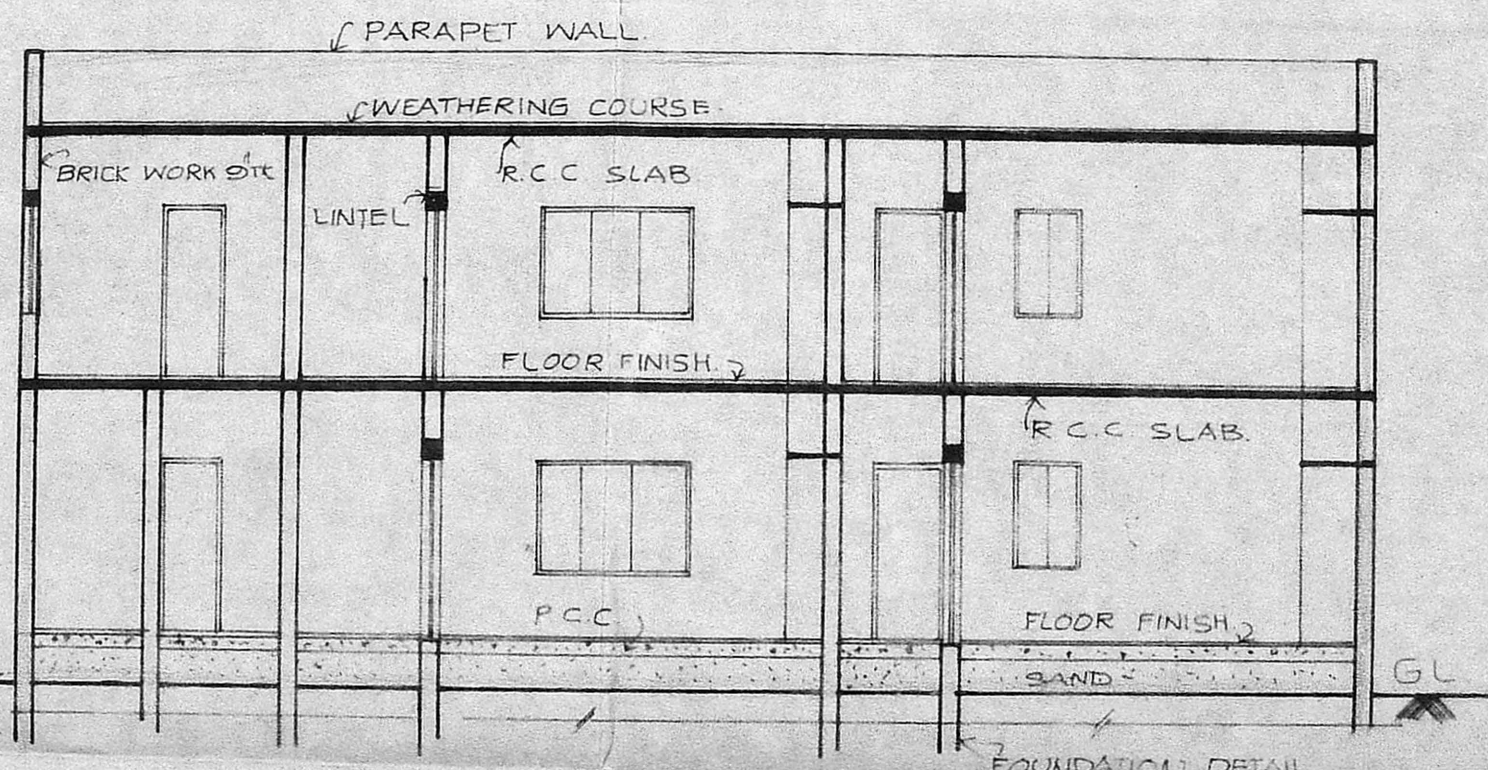

SECTION A-A

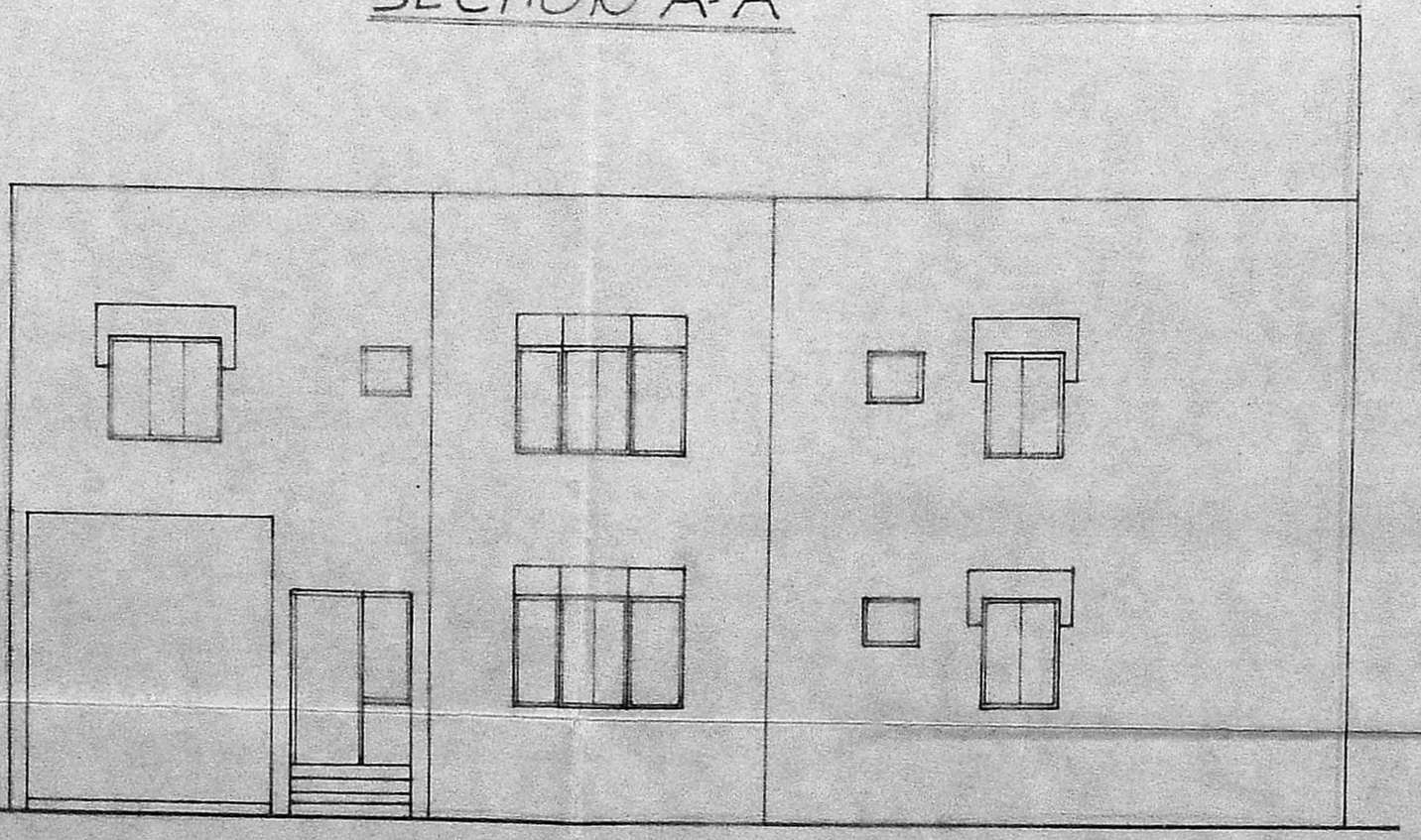

ELEVATION.

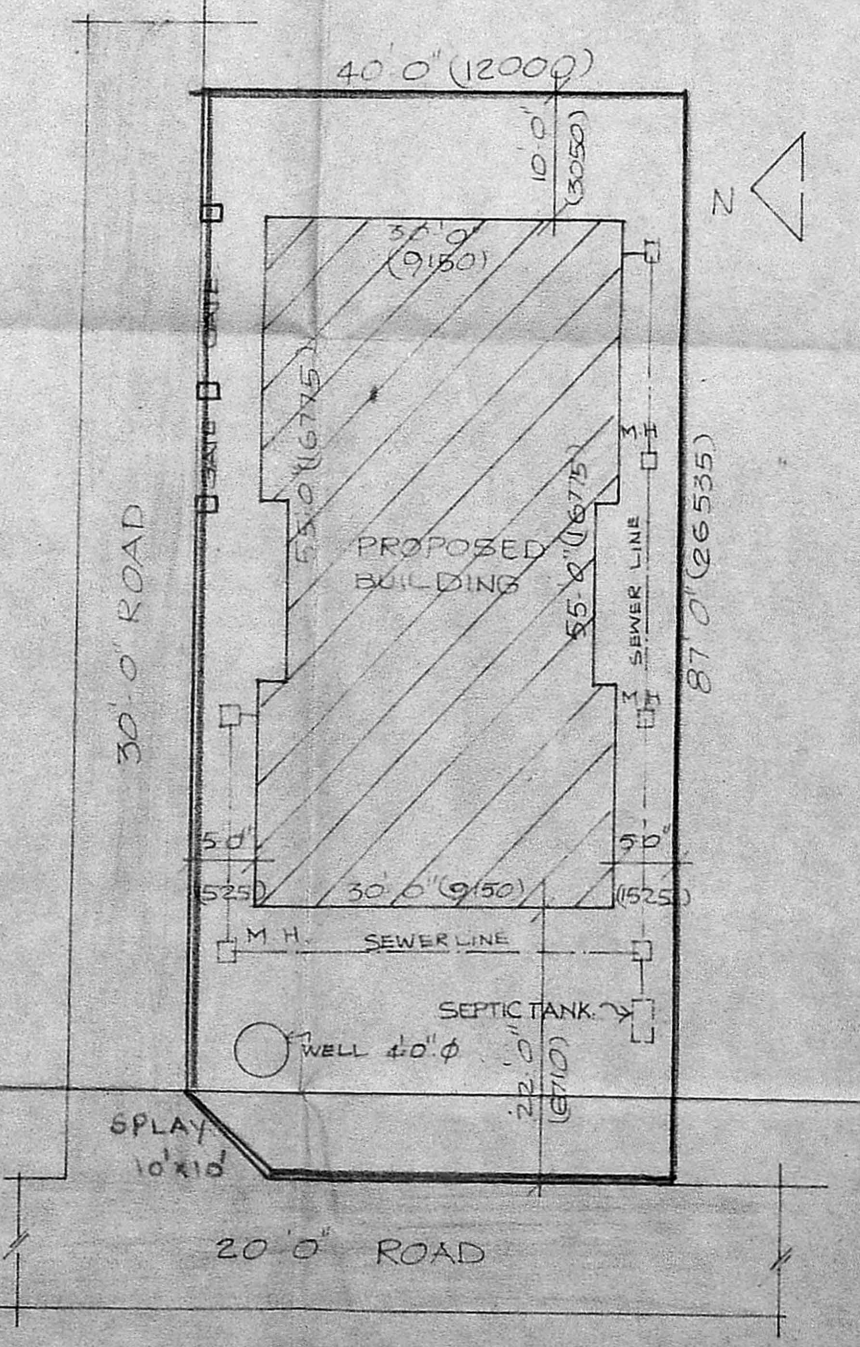

SITE PLAN. SCALE 1"=16'-0"

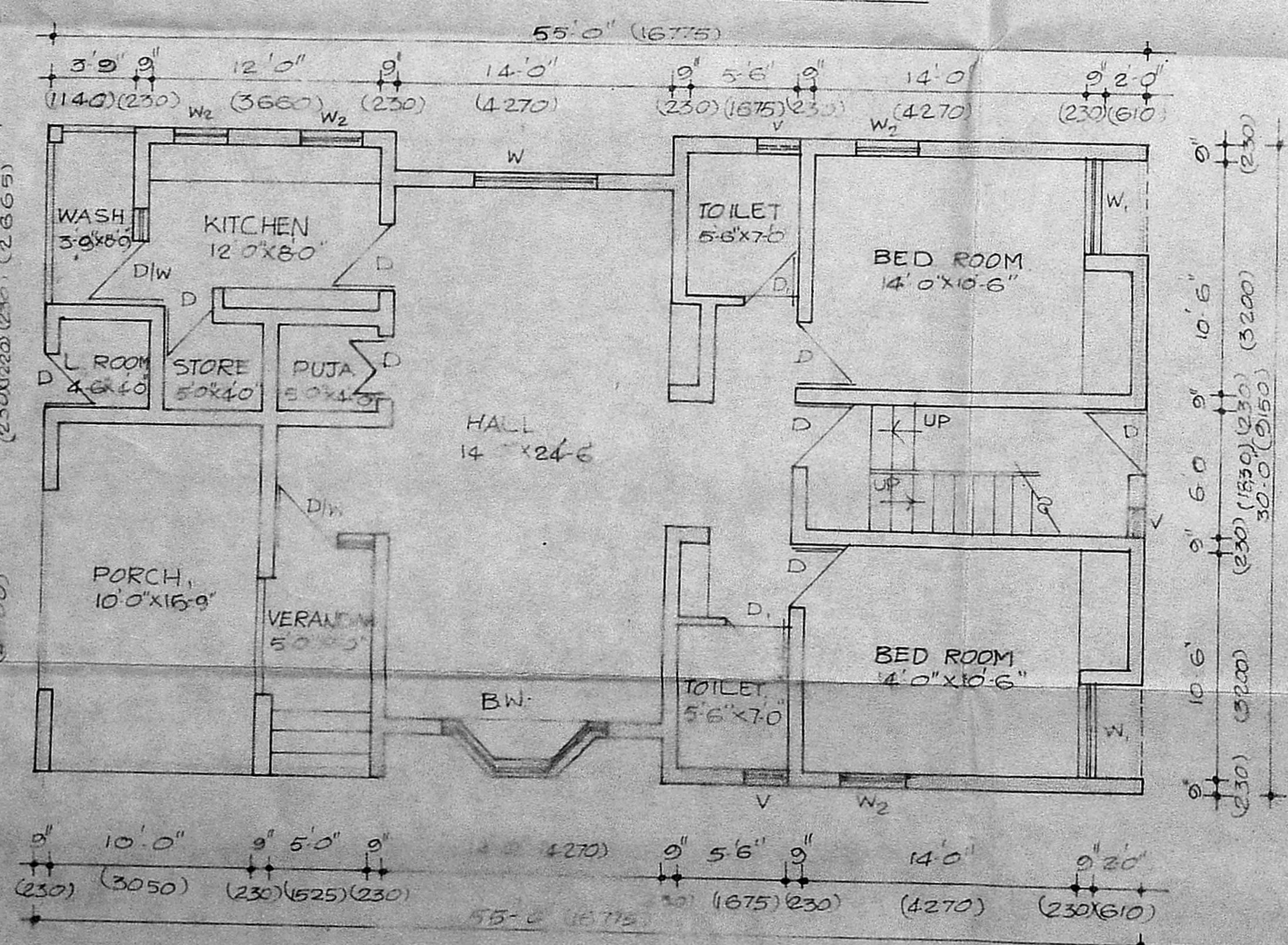

GROUND FLOOR PLAN.

SPECIFICATION

- FOUNDATION CONCRETE WITH C.C. 1:1.5:10
- BRICK WORK IN CM 1:1.5 USING FIRST GLASS BRICK
- REINFORCED CONCRETE IN C.C. 1:2:4
- PLASTERING THE WALLS WITH C.M 1:5, 12MM TK.
- CEILING PLASTERING WITH C.M 1:3, 10 MM TK.
- PAINT TWO COATS OVER ONE COAT OF PRIMER WOOD WORK WITH SEASONED TIMBER

SCHEDULE OF JOINERY.

- D - DOOR - 3'-0" X 7'-0" - 915 X 2135
- D - DOOR - 2'-6" X 7'-0" - 760 X 2135
- BW - BAT WINDOW - 8'-0" X 4'-6" - 2430 X 1370
- W - WINDOW - 6'-0" X 4'-6" - 1830 X 1370
- W - WINDOW - 4'-6" X 4'-6" - 1370 X 1370
- W2 - WINDOW - 3'-0" X 4'-6" - 915 X 1370
- V - VENTILATOR - 2'-0" X 2'-0" - 610 X 610

SCALE 1"=8'-0"



- PROPOSED
- EXISTING
- ROAD
- BOUNDARY
- SEWER LINE

AREA STATEMENT

	SFT	SQM
GROUND FLOOR -	16060	149.36
FIRST FLOOR -	16060	149.36

OWNER: S. Suresh Kumar

LICENSED SURVEYOR:

K. Venugopal
K. VENUGOPAL
AEE (Rtd)
CONSULTING CIVIL ENGINEER
LICENSE SURVEYOR CLASS I
CORPORATION OF MADRAS
3, NEELAKANDAN STREET
NUNGAMBAKKAM - LAKE AREA
MADRAS-600 034